+44 01702 258885
Email: sales@boats.co.uk

1990
Princess 330
49,950 VAT Paid

1990 Princess 330 Flybridge fitted with twin Mercruiser 220hp diesel engines. Well looked after 2 cabin and shaft drive boat with bow thruster, bimini, radar, full set of covers, fridge all ready to go. For more information please contact our sales team on: sales@boats.co.uk or call +34 606 396 500

Specification

Stock number:	EB3666
Manufacturer:	Princess
Model:	330
Year:	1990
Price:	49,950 VAT Paid
Location:	Mallorca, Spain

Dimensions

LOA:	9.96 m - 32ft 8in
Beam:	3.53 m - 11ft 7in
Draft:	1.3 m - 4ft 3in
Displacement:	11740 kgs

Engine(s)

Engine Mfr:	Mercruiser
Fuel:	Diesel
No of Engines:	2
Engine Power (HP):	220
Drive Type:	Shaftdrive

Accommodations

Guest cabins:	2
Guest berths:	4

Highlights

- Good condition
- Shaft drive
- Two cabins
- Ready to go

Accommodation

Shower

Galley

Fridge

Navigation Equipment

Navigation lights

Compass

Electrical Equipment

Bow thruster

Battery

Hot & cold water system

Toilets

General Equipment

Anchor

Bimini

Covers

Bathing platform

Swimming ladder

Disclaimer

All the information on this advert is correct to the best of our knowledge, but cannot be guaranteed until the point of sale.

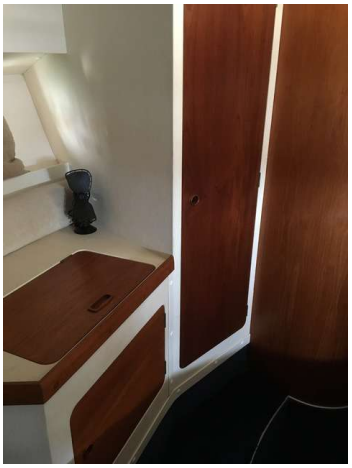

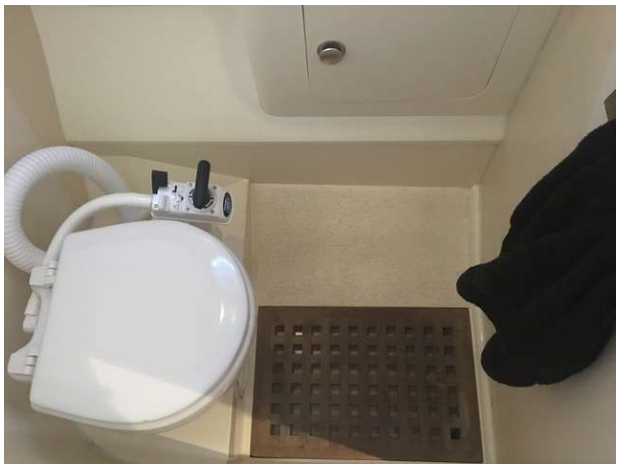

Images
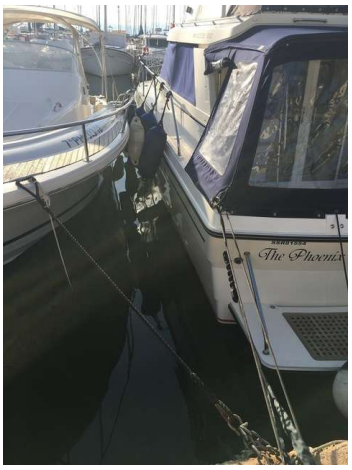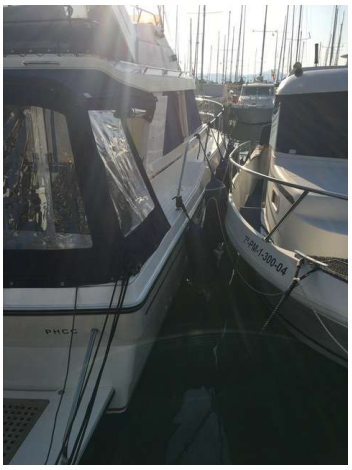
1990 Princess 330